

D 50-82 & 83

76

H69-629

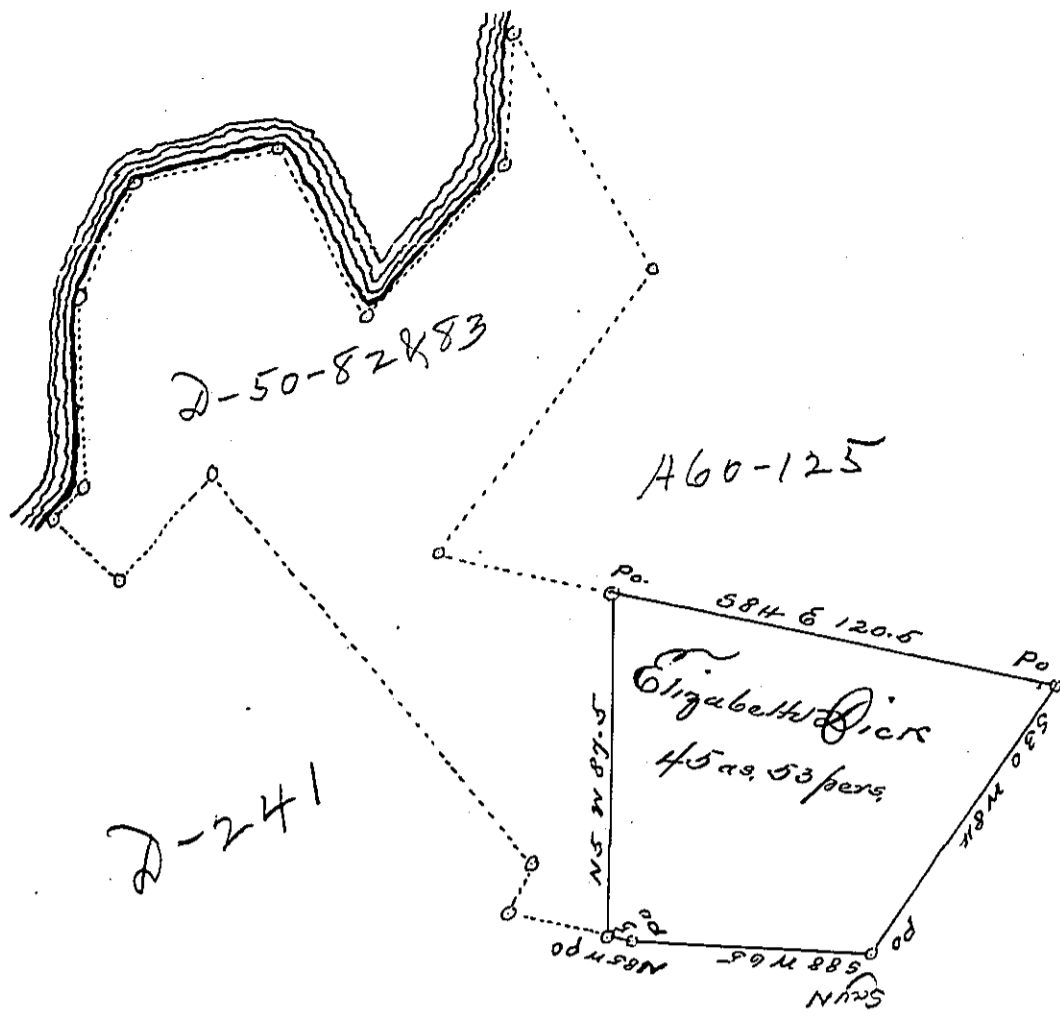

Draft of a tract of Land, Situated in Penn Township in the County of Westmoreland, Containing Forty Five acres and Fifty ^{three} perches and allowance of six per cent for roads. It Surveyed for Elizabeth Dick the second day of June A.D. 1871. Being a part of a larger tract of One Hundred and thirty seven acres and twenty nine perches and allowance. Originally Surveyed in pursuance of a warrant granted to James Clark dated the 17th Oct. 1825.

W. R. Barnhart & Co.

To Jacob M. Campbell
Surveyor General

IN TESTIMONY that the above is a copy of the original remaining on file in the Department of Internal Affairs of Pennsylvania, made conformably to an Act of Assembly approved the 16th day of February, 1833, I have hereunto set my Hand and caused the Seal of said Department to be affixed at Harrisburg, this twenty fourth day of May, 1904.

James D. Brown
Secretary of Internal Affairs.